

OFFICE COPY

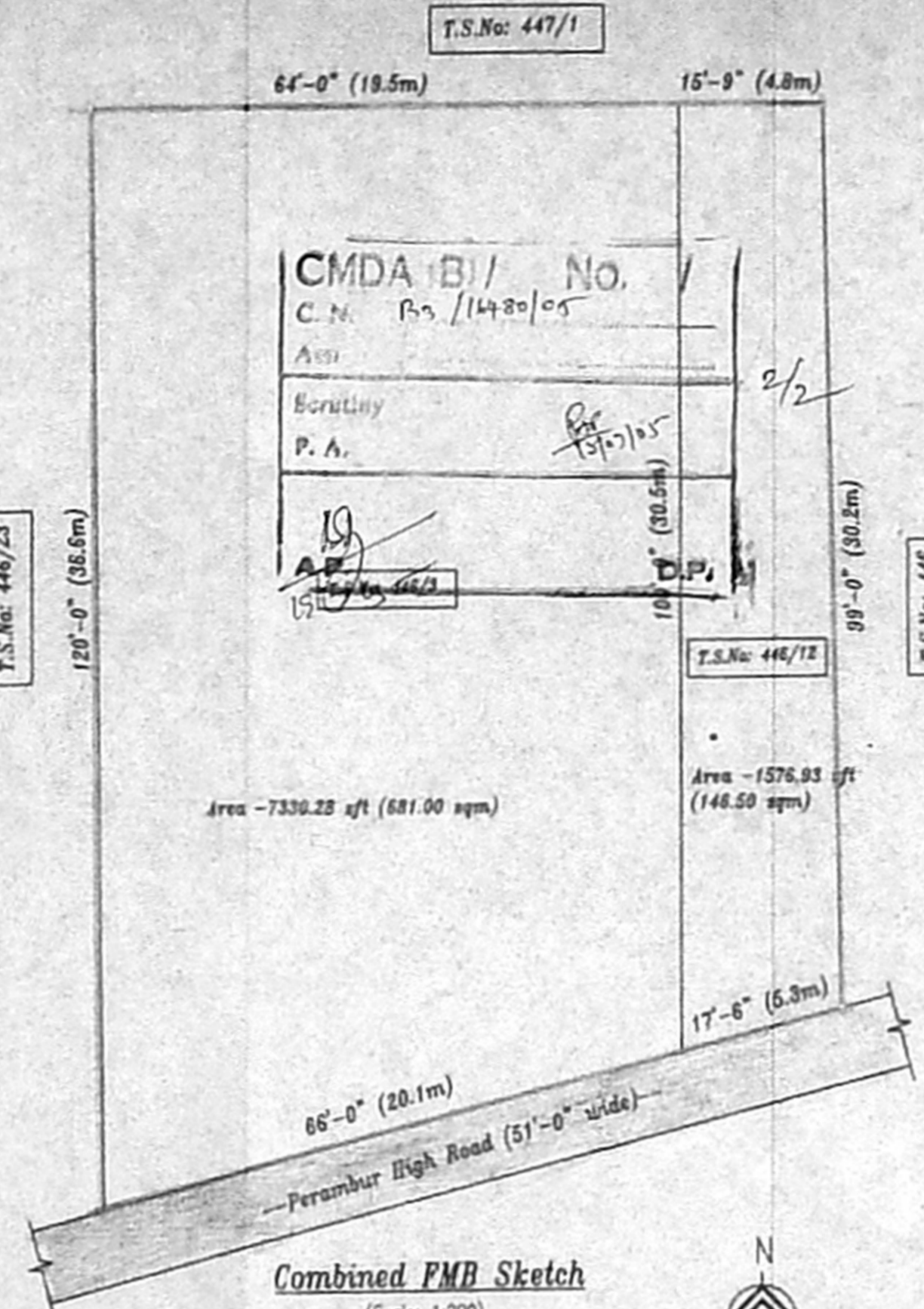
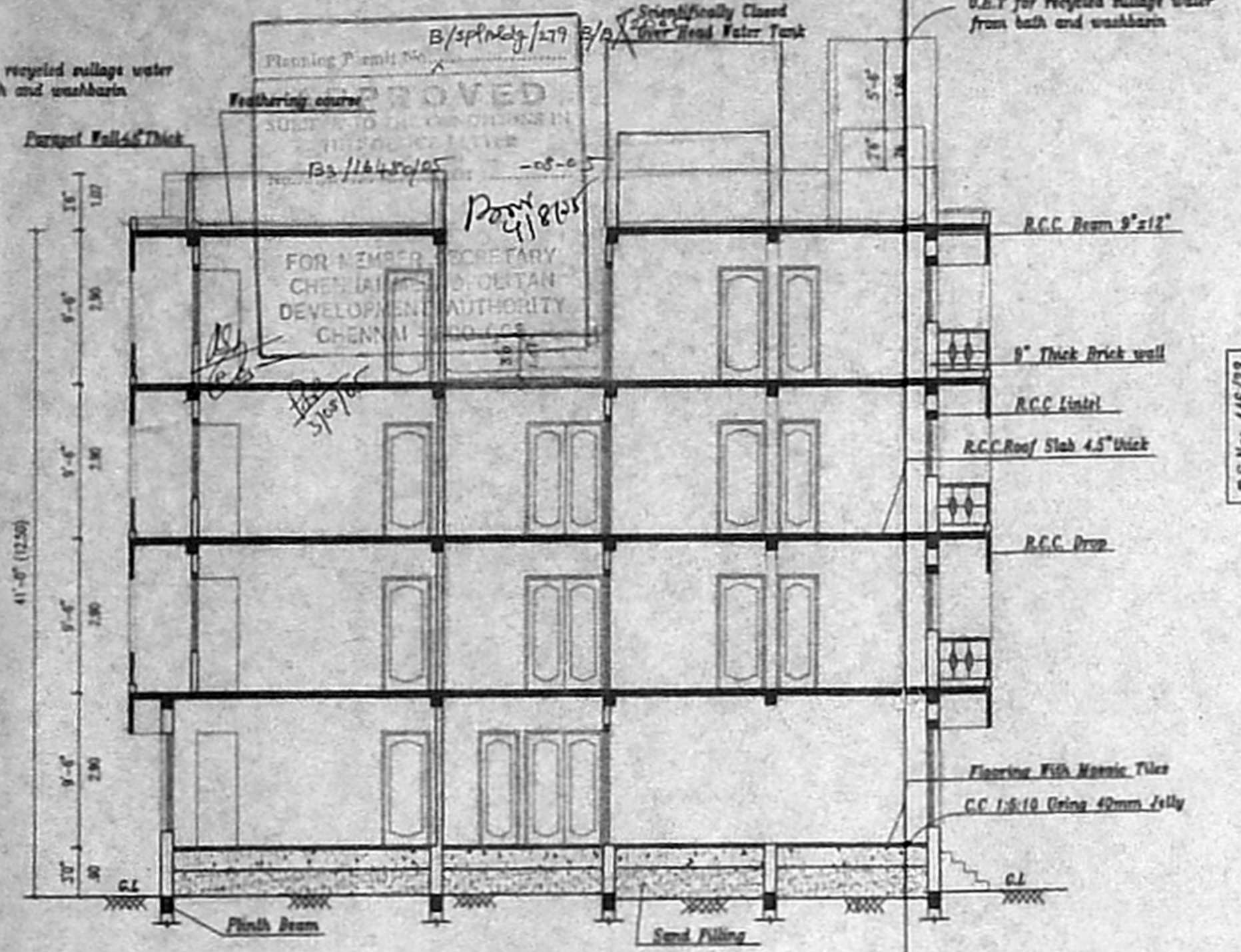
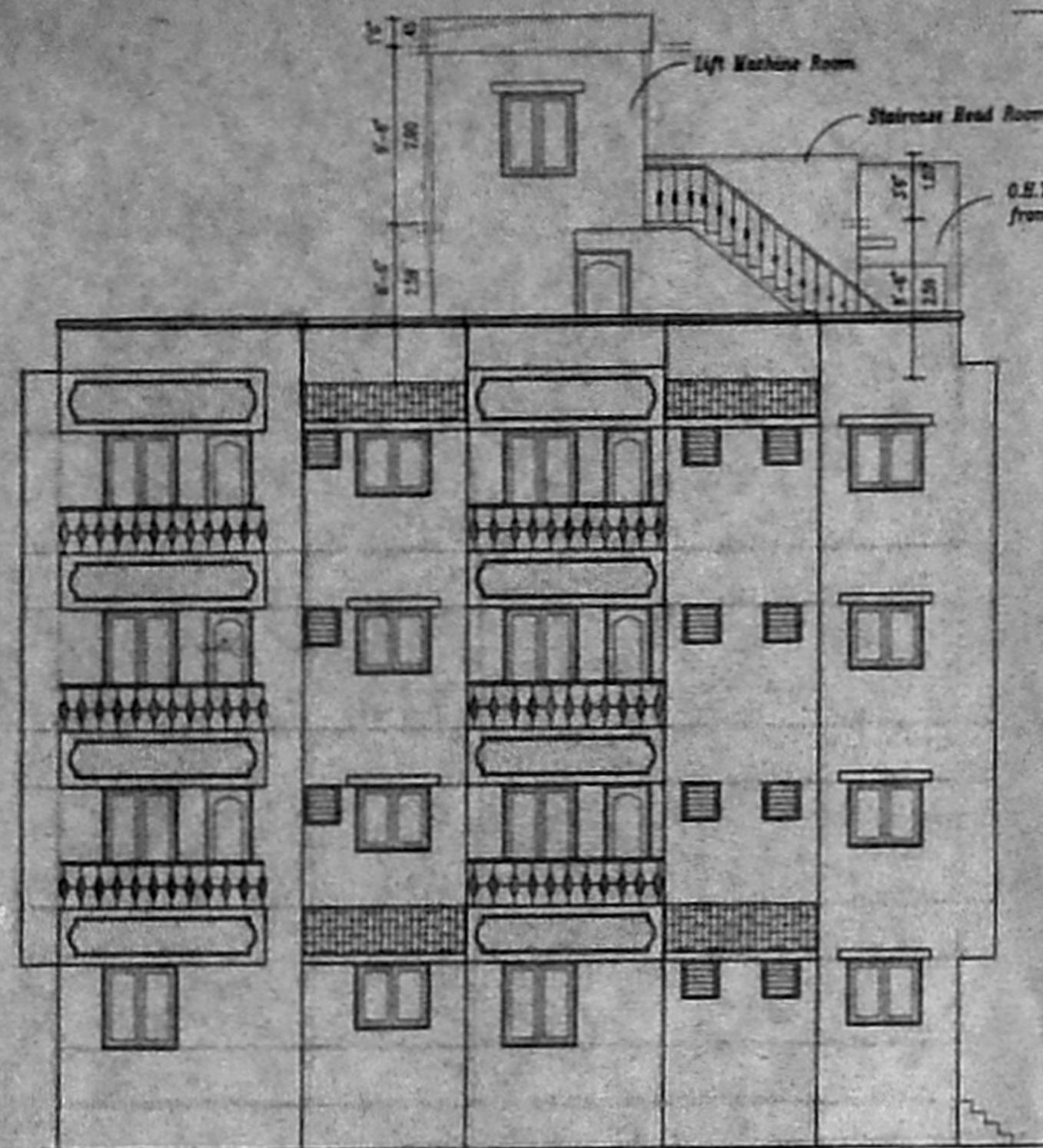

**SPECIFICATIONS**

1. THE BUILDING SHALL BE CONSTRUCTED OF RCC FRAMED STRUCTURE USING M25 GRADE OF CONCRETE WITH 9" THICK MASONRY WALLS FOR EXTERIOR AND 4.5" BRICK MASONRY WALLS FOR INTERIOR.
2. ALL EXPOSED CONCRETE SHALL BE PLASTERED IN CEMENT MORTAR 1:3 AND ALL BRICK SURFACE IN CEMENT MORTAR 1 : 4.
3. THE FLOORING SHALL BE LAID WITH HYDRAULICALLY PRESSED CEMENT MOSAIC TILES AND MACHINE POLISHED.
4. THE WEATHERING COURSE SHALL BE LAID TO SLOPE IN BRICK JELLY, LIME CONCRETE AVERAGE 4.5" THICK AND FINISHED WITH ONE LAYER OF PRESSED TILES.

**SCHEDULE OF JOINERY**

Symbol	Description	Quantity	Area (sqm)
M.D	Main Door	3'6"x7'0"	1.07x2.13
D1	Door	3'0"x7'0"	0.91x2.13
D2	Door	2'6"x7'0"	0.76x2.13
W	Window	6'0"x4'6"	1.83x1.37
W1	Window	4'0"x4'6"	1.22x1.37
W2	Window	3'0"x4'6"	0.91x1.37
K.W	Kitchen Window	4'0"x3'6"	1.22x1.07
K.W1	Kitchen Window	3'0"x3'6"	0.91x1.07
F.W	French Window	6'0"x6'0"	1.83x1.83
D/W	Door cum Window	7'0"x7'0"	2.13x2.13
F.D	French Door	4'10.5"x2'0"	1.49x2.13
V1	Ventilator	2'0"x2'0"	0.60x0.60
V	Ventilator	6'0"x2'0"	1.83x0.60

**PROJECT TITLE**

PROPOSED RESIDENTIAL BUILDING AT PLOT No: 4, Door No: 123 (old no: 95) PERAMBUR HIGH ROAD, PERAMBUR, CHENNAI-600 011. COMPRISED IN R.S.No: 446/1-4 AND T.S.No: 446/3, 446/12, BLOCK No: 24 OF PERAMBUR VILLAGE, PURASAWALKAM-PERAMBUR TALUK, CHENNAI DISTRICT

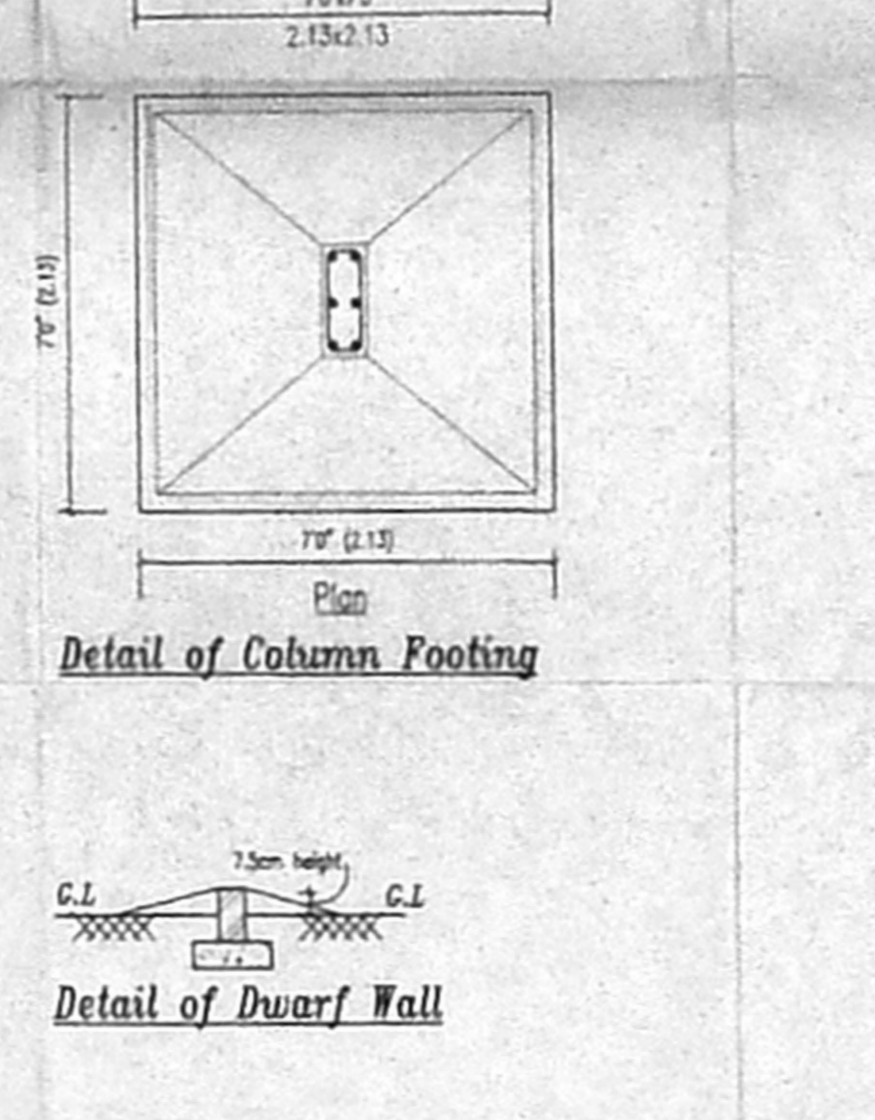
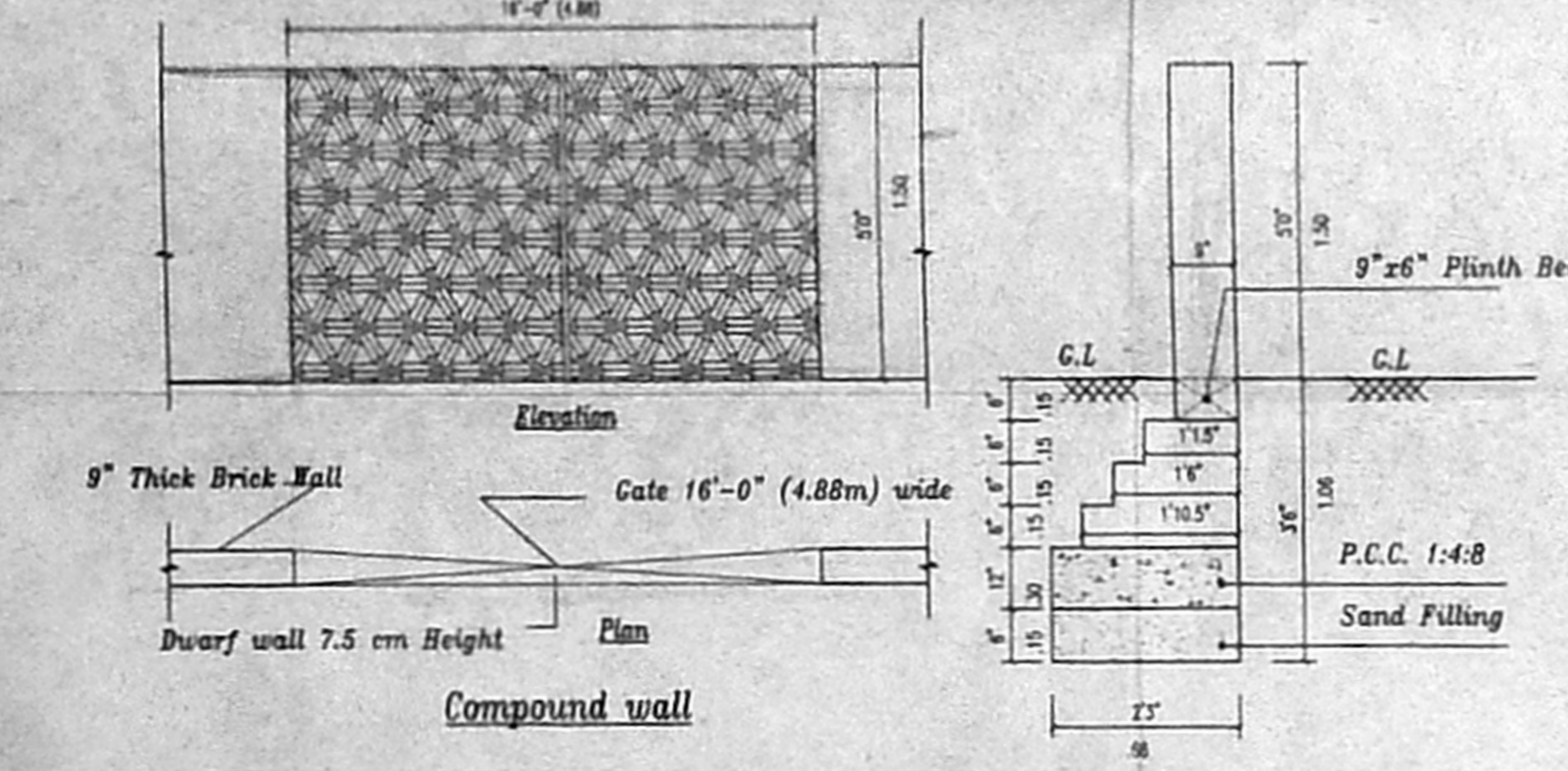
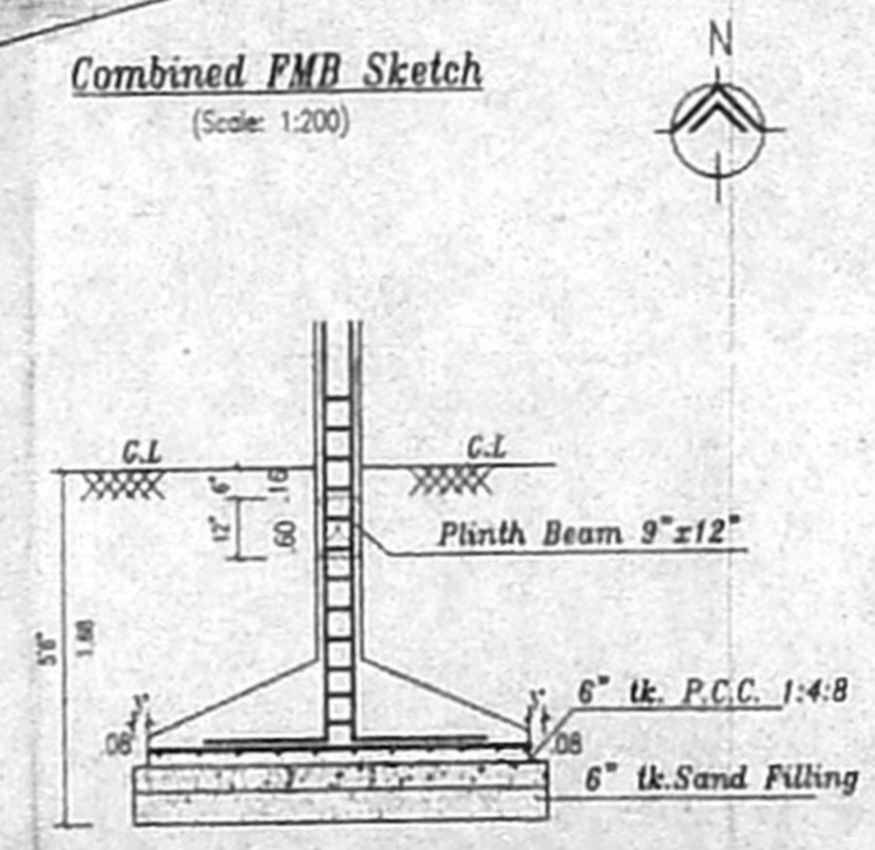
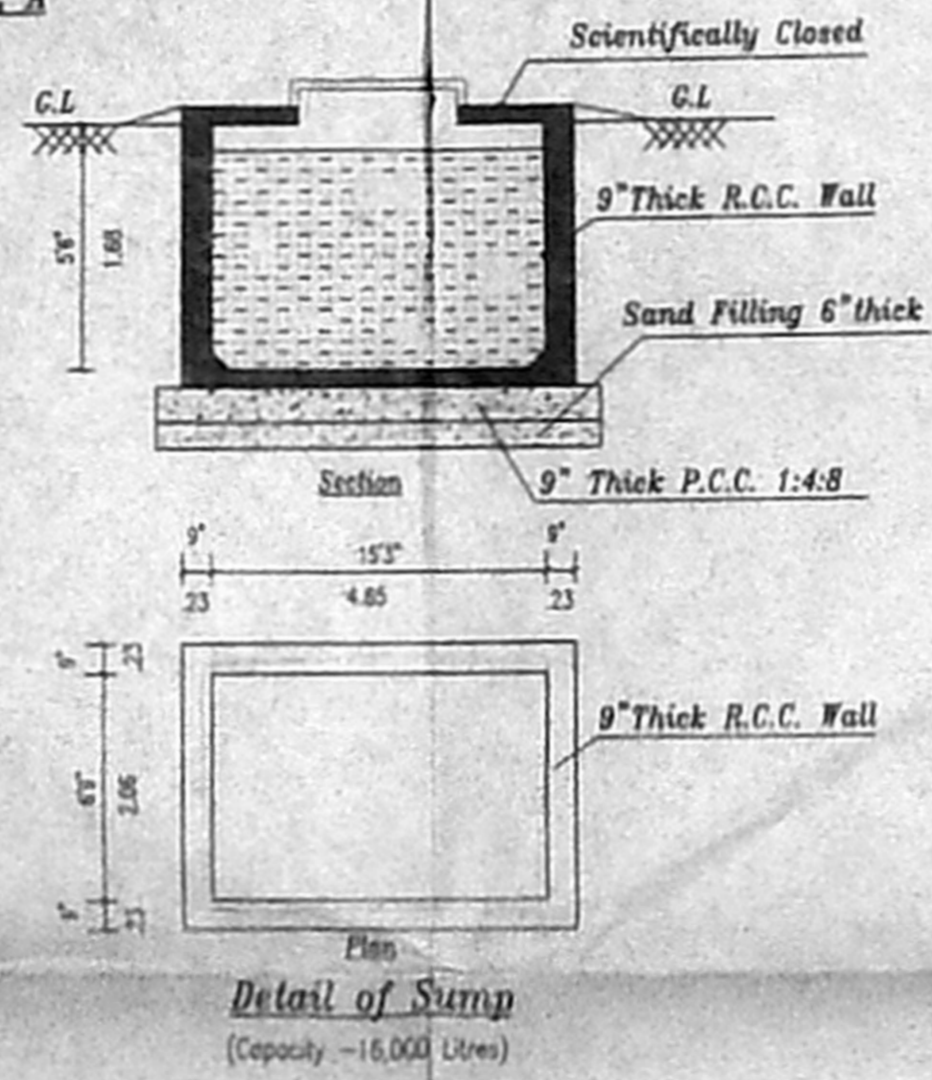
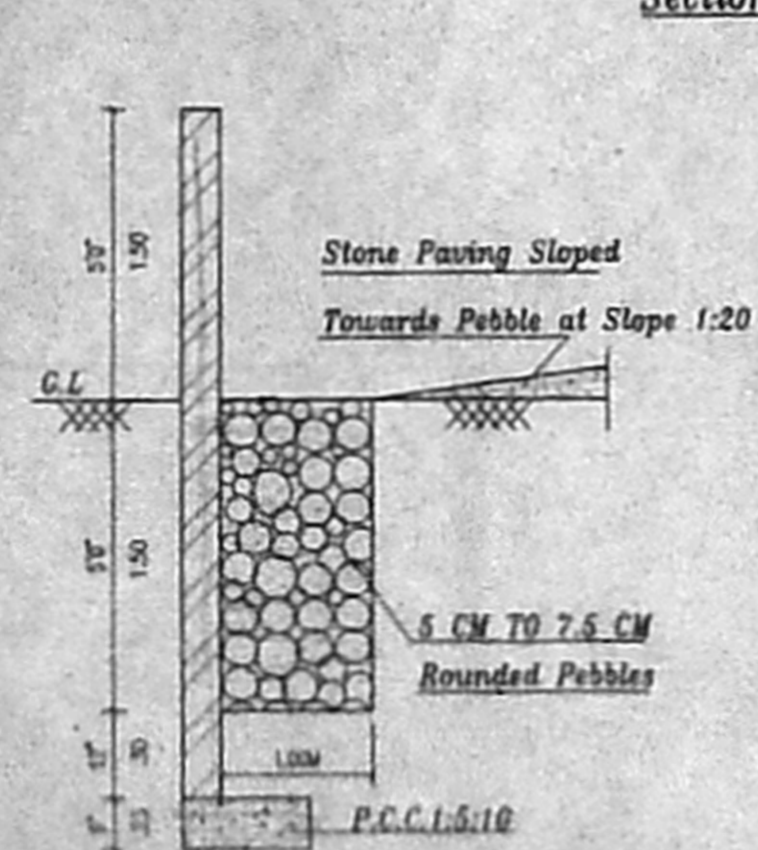
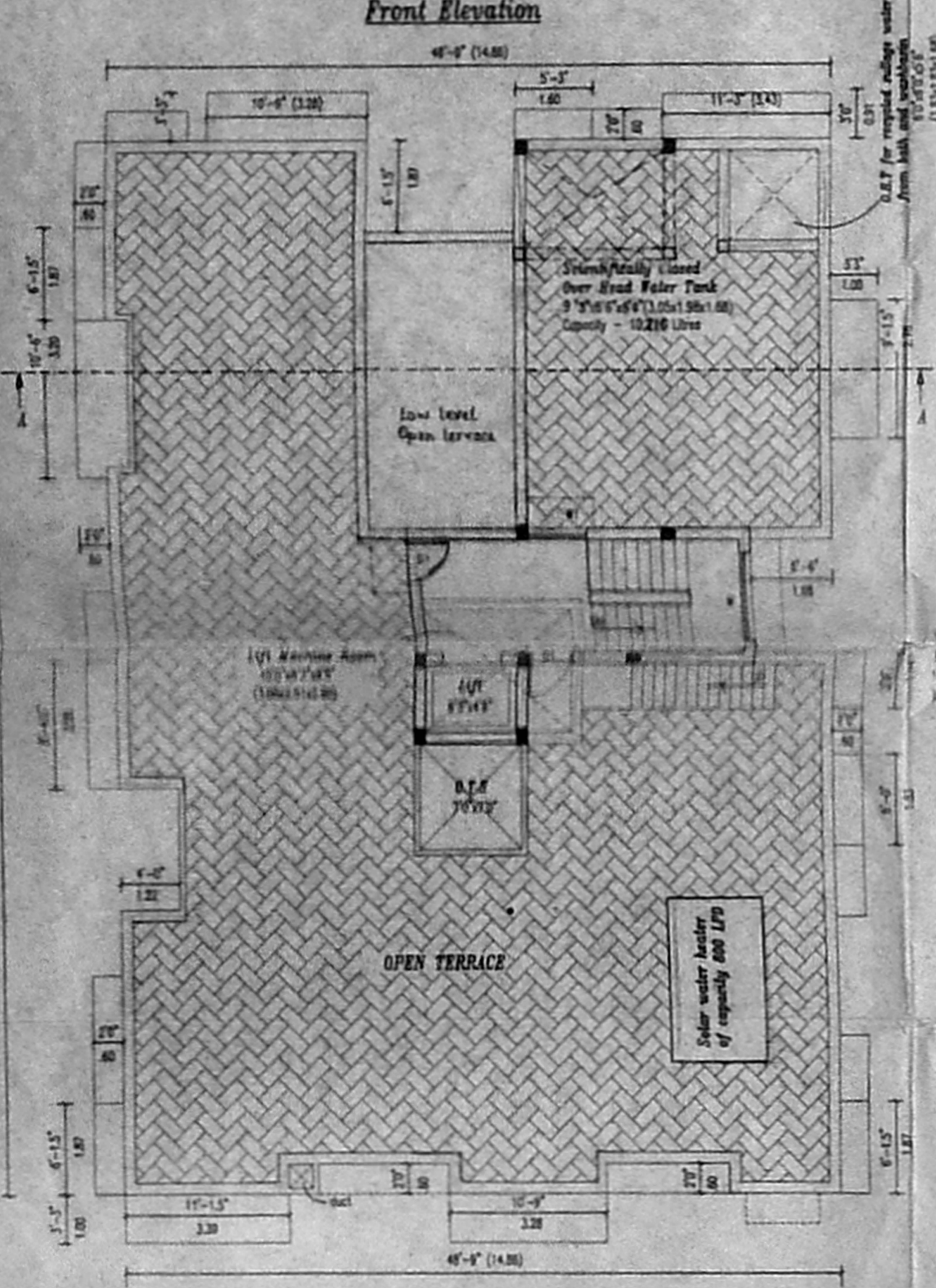

**REFERENCE**

SCALE: 1" = 8'-0"  
DATE: 20.10.2004  
DCC No: 42  
JOB No: 480  
DRAWN: M. RAJESH

**COLOUR INDEX**

PROPOSED: [Symbol]  
ROAD: [Symbol]  
BOUNDARY: [Symbol]

**SIGNATURE OF OWNER**  
[Signature]

**SIGNATURE OF REGISTERED ARCHITECT**  
[Signature]

S. SENTHIL KUMAR, B.E., A.I.T.A.,  
REGISTERED ARCHITECT (A/94) 17746  
COUNCIL OF ARCHITECTURE,  
LICENSED SURVEYOR-R.A.T.  
CORPORATION OF CHENNAI

**NAME & ADDRESS OF REGISTERED ARCHITECT**  
SENTHIL KUMAR, B.E., A.I.T.A.,  
C-1, PRANAY APARTMENTS,  
NO: 39, SOUTH SIVAN KOIL STREET,  
FARAPALANI,  
CHENNAI- 600026,  
Phone: 8472 7487

**SHEET NO:**  
2/2